



Procurement Unit

REQUEST FOR QUOTATION (RFQ) No. ~~386~~⁸-2019

The Tarlac State University (TSU), through its Bids and Awards Committee (BAC) and Procurement Unit, will undertake an **Alternative Method of Procurement through Negotiated Procurement** for the items stated below, in accordance with Section **53.9 Small Value Procurement of the Revised Implementing Rules and Regulations of Republic Act. No. 9184.**

The TSU hereinafter referred to as "the Buyer", now requests submission of a price quotation for the subject below:

Job Order No.	DESCRIPTION/PARTICULARS	APPROVED BUDGET FOR THE CONTRACT (ABC) inclusive of VAT
2018-231 (CASS)	LABOR AND MATERIALS: INSTALLATION OF ROLL UP DOOR, SIGNAGE AND WIDENING OF ENTRANCE AND EXIT OF SMITH HALL BUILDING	250,258.50
<i>Purpose: INSTALLATION OF ROLL UP DOOR, SIGNAGE AND WIDENING OF ENTRANCE AND EXIT OF SMITH HALL BUILDING</i>		

PhilGeps Posting: Active Date: 6/25/19 Category: Construction Projects
 Closing Date: 6/28/19 Reference No.: 6271157

Interested suppliers are required to submit the following documents:

- Valid and Current Mayor's / Business Permit
- Latest Income / Business Tax Return
- Proof of PhilGeps Registration
- Omnibus Sworn Statement
- Brochure, if applicable

TSU Condition of Sale:

- Delivery Schedule: 30 calendar days from receipt of approved PO/NTP
- Bid Validity: 120 calendar days from submission of bids
- Delivery Site: Supply and Property Management Unit, Tarlac State University
(045) 606-8159 / (045) 982-2605
- Warranty shall be for a period minimum of three (3) months of expandable supplies, or a minimum of one (1) year for non-expandable/services.
supplies/equipment after acceptance by the procuring entity of the delivered supplies/equipment/services.

Award of contract shall be made to the bidder with the lowest quotation for the subject goods which comply with the minimum technical specifications and other terms and conditions stated herein.

Any alteration, erasures, or overwriting shall be valid only if they are signed or initialed by the bidder Any alteration, erasures, or overwriting shall be valid only if they are signed or initialed by the bidder or his/her duly authorized representative.

Submission of duly signed Price Quotation Form (Attachment 1) and eligibility documents is not later than 6/28/19 at the Procurement Unit, Admin Building Tarlac State University, Tarlac City. Open submission may be done manually or through email at javy_carlos@yahoo.com / julietelaineacuna@yahoo.com

The penalty for late deliveries is one tenth (1/10) of one (1) percent of the cost of the underperformed portion for every day of delay. The maximum deduction shall be ten percent (10%) of the contract price. Once the cumulative amount of liquidated damages reaches ten (10%) percent of the contract price, the procuring entity shall rescind the contract without prejudice to other courses of action and remedies open to it.

The TSU reserves the right to reject any and all bids, declare a failure of bidding, or not award the contract in accordance with Section 41 of R.A 9184 and its IRR, without thereby incurring any liability to the affected bidder or bidders.

ELENA MAY T. TEOFILO
 Head, Procurement Unit

PRICE QUOTATION

Date : 6/24/19
 RFQ No. : 388-2019
 PR/JO No. : 2018-231 (CASS)

The Bids and Awards Committee
 c/o Procurement Unit
 TSU, Tarlac City
 (045) 982 -4630 / (045) 606 -8157

Sir / Madam:

After having carefully read and accepted the terms and conditions in the Request for Quotation, hereunder is our price quotation for the item/s identified below:

ITEM NO.	UNIT	ITEM & DESCRIPTION	QUANTITY	UNIT PRICE	TOTAL PRICE
1	lot	<u>LABOR AND MATERIALS:</u> INSTALLATION OF ROLL UP DOOR, SIGNAGE AND WIDENING OF ENTRANCE AND EXIT OF SMITH HALL BUILDING	1		

Warranty : _____

The above-quoted price is inclusive of all costs and applicable taxes

Very truly yours,

AUTHORIZED REPRESENTATIVE :

Signature : _____

Printed Name : _____

Date : _____

Company Name Registered : _____

Contact no. : _____

TIN no. : _____



Republic of the Philippines
 Tarlac State University
INFRASTRUCTURE MANAGEMENT OFFICE
 Tarlac City



Project: **INSTALLATION OF ROLL UP DOOR, SIGNAGE AND WIDENING OF ENTRANCE AND EXIT OF SMITH HALL BUILDING**
 Location: SMITH HALL BUILDING
 Subject: **Estimates and Bill of Materials**

No	DESCRIPTION	QUANTITY	UNIT	MATERIAL COST	LABOR COST	INDIRECT COST	UNIT COST	TOTAL COST
1. GENERAL REQUIREMENT								
1.1	Construction Occupational Safety & Health - COSH Program (PPE, Safety Signages, etc.)	1	LOT					
1.2	Mobilization and Temporary Facilities (water, electricity, bunkhouse, field office, enclosure/fence, storage, etc.)	1	LOT					
1.3	Demobilization	1	LOT					
SUBTOTAL:								
2. DEMOLITION								
2.1	REPAIR AND WALL DEMOLITION, REMOVAL OF EXISTING GATE, REPAIR OF RAILING	1	LOT					
SUBTOTAL:								
3. CONCRETE WORK								
3.1	CONCRETE SLAB ON GRADE @ 150 MM THICKNES INCLUDING 10 MM DIA. RSB FINISHED WITH #10 BLACK PEBBLE WASHOUT	1.1	SQ.M					
SUBTOTAL:								
4. ARCHITECTURAL								
4.1	ROLL UP DOOR GRILL TYPE	2	SET					
4.2	SIGNAGE (SMITH HALL BUILDING)	1	LOT					
4.3	CONSUMABLES	1						
SUBTOTAL:								

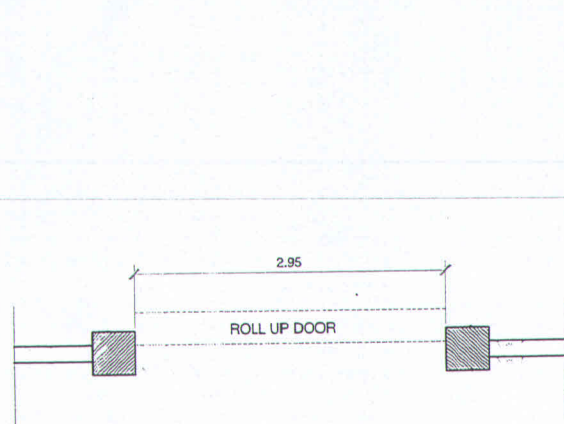

REAR GATE PLAN
SCALE 1:50 MTS

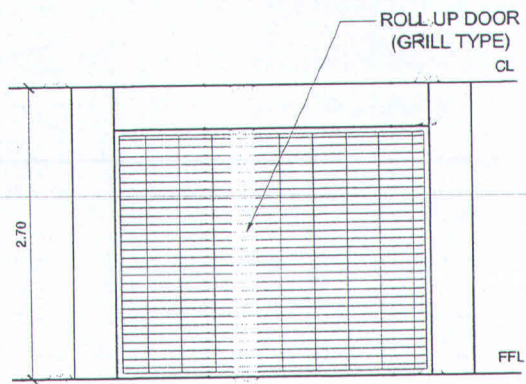

ELEVATION
SCALE 1:50 MTS

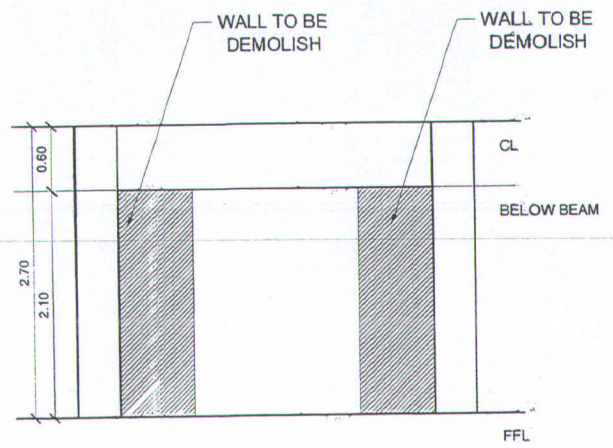

DEMOLITION
SCALE 1:50 MTS

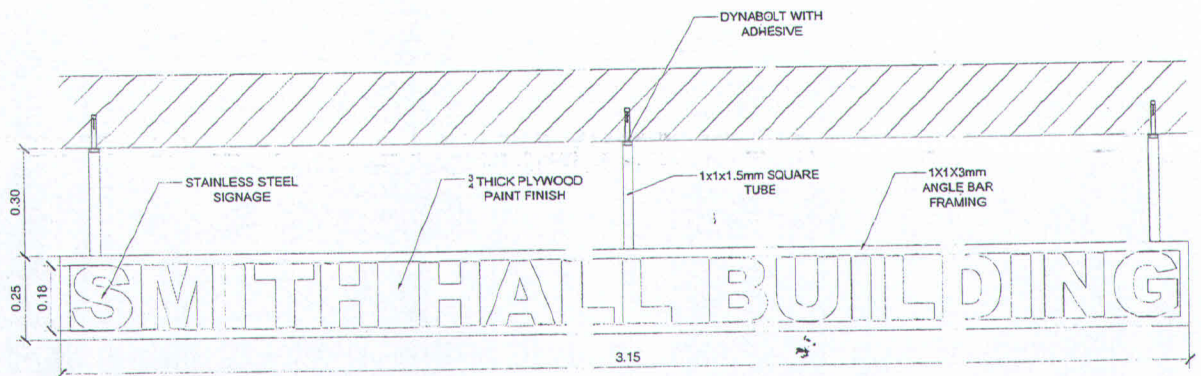

SIGNAGE
SCALE 1:15 MTS

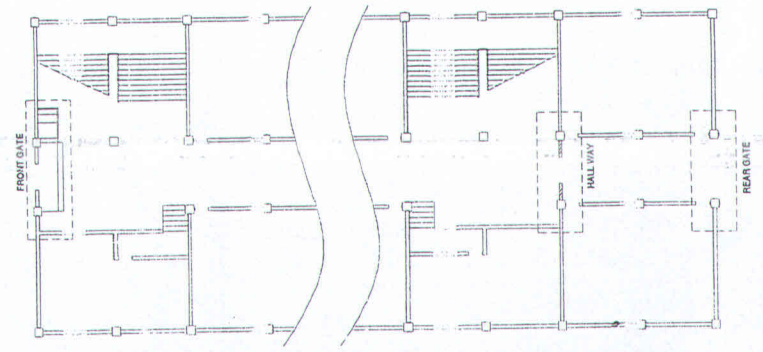

GROUND FLOOR (SMITH HALL) KEY PLAN



TARLAC STATE UNIVERSITY
Infrastructure Management Office
ROMULO BOULEVARD, TARLAC CITY, PHILIPPINES 2300

PROJECT TITLE: SMITH HALL BUILDING ENTRANCE AND EXIT WIDENING
PROJECT LOCATION: TARLAC STATE UNIVERSITY, MAIN CAMPUS

REQUESTING OFFICE: DR. AGNES MACARAEG DEAN, CASS

INFRASTRUCTURE MANAGEMENT OFFICE: DR. FERDINAND S. VALENCIA IMO DIRECTOR

RECOMMENDING APPROVAL: DR. GLENARD T. MADRAGA VP ADMIN AND FINANCE

APPROVED: DR. MYRNA Q. MALLARI PRESIDENT

CHECKED: AR. CHERRY L. FABIANES ARCHITECTURE
PREPARED: R. MANANJIL

SHEET CONTENTS: AS SHOWN
DATE: AUGUST, 2018

SHEET NO.: A-02
PAGE NO.: 02

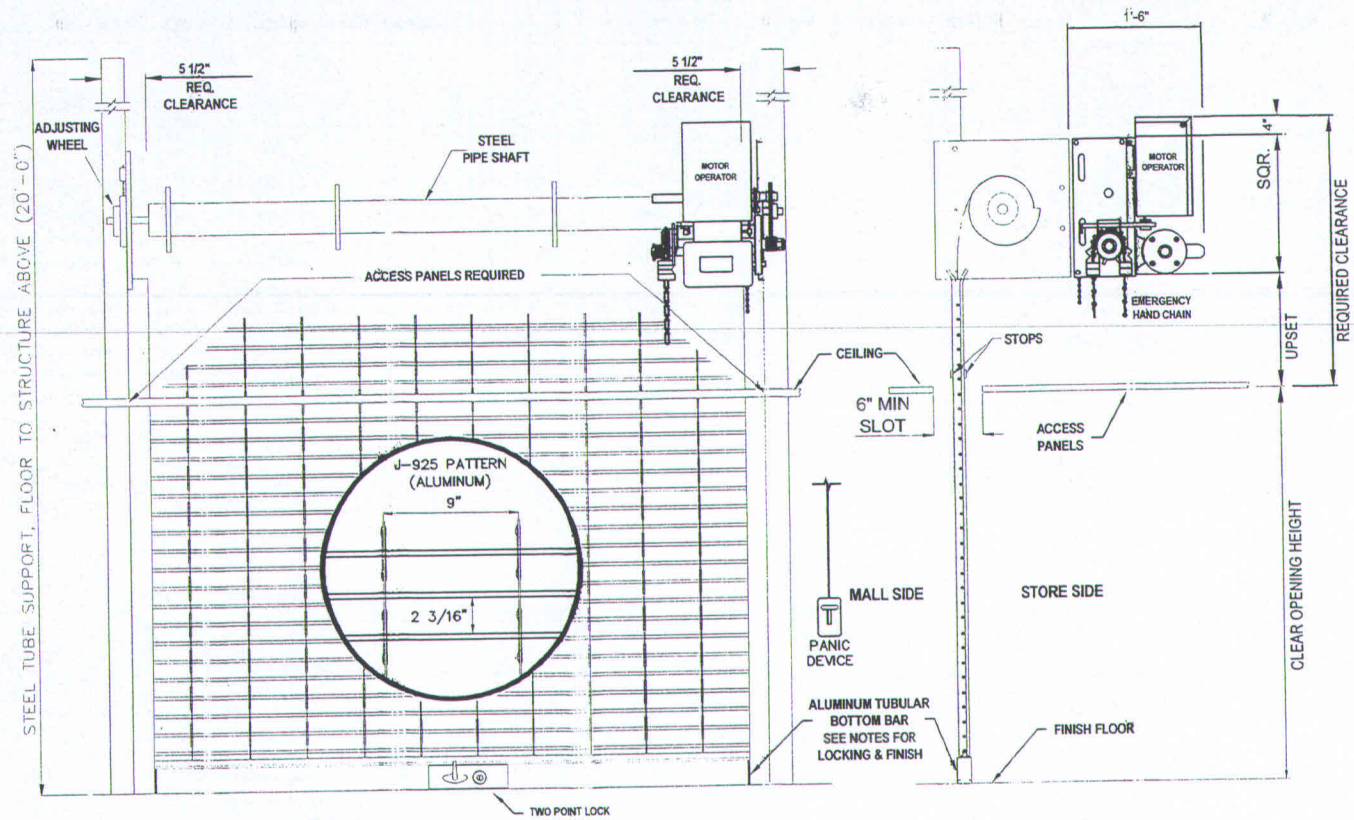

**ELEVATION - COIL SIDE (RIGHT HAND)
(STORE SIDE)**

SECTION

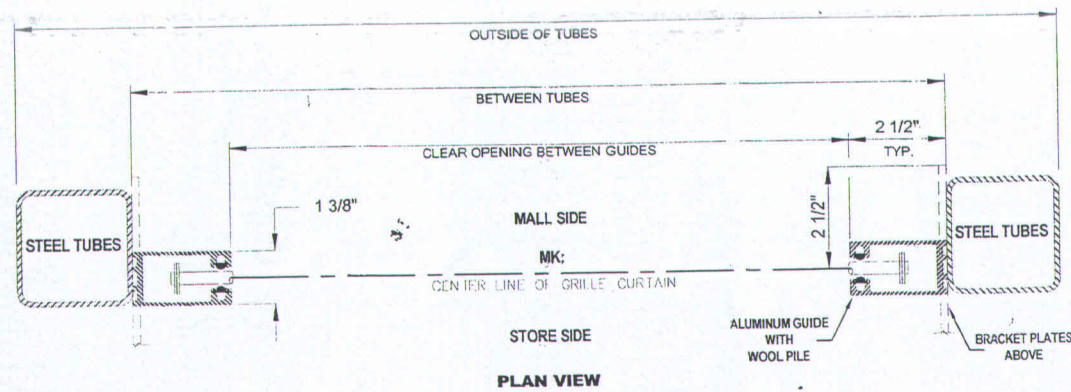

PLAN VIEW



TARLAC STATE UNIVERSITY
Infrastructure Management Office
ROMULO BOULEVARD, TARLAC CITY, PHILIPPINES 2200

PROJECT TITLE: SMITH HALL BUILDING ENTRANCE AND EXIT WIDENING
PROJECT LOCATION: TARLAC STATE UNIVERSITY, MAIN CAMPUS

REQUESTING OFFICE: *Macaraeg*
DR. AGNES MACARAEG
DEAN, CASS

INFRASTRUCTURE MANAGEMENT OFFICE: AR. FERDINAND S. VALENCIA
IMO DIRECTOR

RECOMMENDING APPROVAL: DR. GLENARD T. MADRAGA
VP ADMIN AND FINANCE

APPROVED: DR. MYRNA Q. MALLARI
PRESIDENT

CHECKED: AR. CHERRY L. FABIANES
PREPARED: R. MANANQUIL

SHEET CONTENTS: AS SHOWN
DATE: AUGUST, 2018

SHEET NO: A-3
PAGE NO: 03



PhilGEPS

Philippine Government Electronic Procurement System

Central Portal for
Philippine Government
Procurement Opportunities

[Help](#)

Bid Notice Abstract

Request for Quotation (RFQ)

Reference Number 6271157
Procuring Entity TARLAC STATE UNIVERSITY
Title Labor and Materials: Installation of Roll-up Door, Signage and Widening of Entrance and Exit of Smith Hall Building
Area of Delivery Tarlac

Solicitation Number:	388-2019	Status	Pending
Trade Agreement:	Implementing Rules and Regulations	Associated Components	8
Procurement Mode:	Negotiated Procurement - Small Value Procurement (Sec. 53.9)	Bid Supplements	0
Classification:	Civil Works	Document Request List	0
Category:	Construction Projects	Date Published	25/06/2019
Approved Budget for the Contract:	PHP 250,258.50	Last Updated / Time	24/06/2019 10:10 AM
Delivery Period:	30 Day/s	Closing Date / Time	28/06/2019 13:00 PM
Client Agency:			
Contact Person:	Juliet Elaine Acuna Canvasser Romulo Blvd. Tarlac City Tarlac Philippines 2300 63-045-6068157 julietelaineacuna@yahoo.com		

Description

for CASS

Line Items

Item No.	Product/Service Name	Description	Quantity	UOM	Budget (PHP)
1	Labor and Materials:	Installation of Roll-up Door, Signage and Widening of Entrance and Exit of Smith Hall Building	1	Lot	250,258.50

Other Information

The bidders must download the attached documents in the associated components section.

Created by Juliet Elaine Acuna

Date Created 24/06/2019

The PhilGEPS team is not responsible for any typographical errors or misinformation presented in the system. PhilGEPS only displays information provided for by its clients, and any queries regarding the postings should be directed to the contact person/s of the concerned party.

